

**Appendix 1 – Archaeological Data**

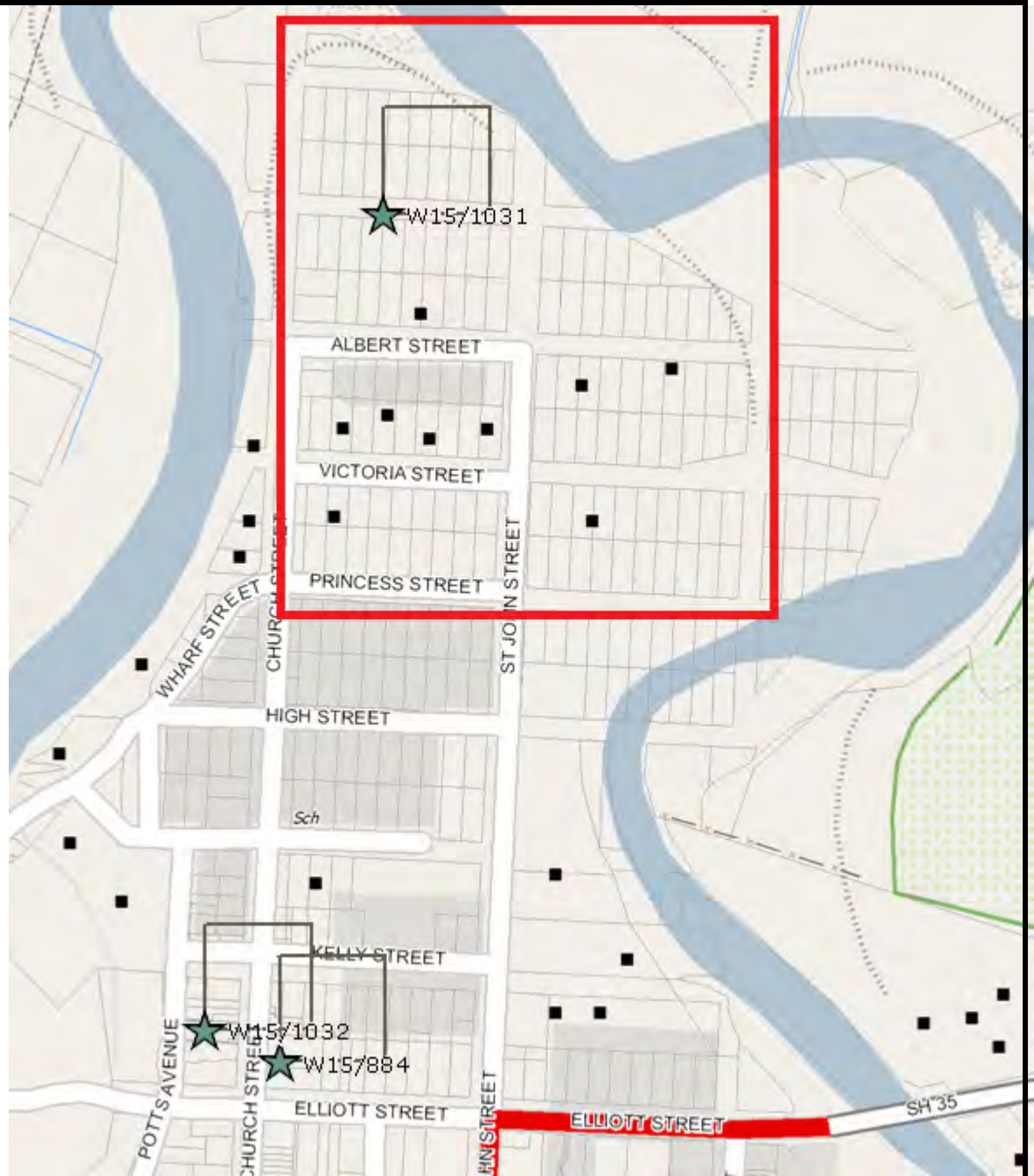

Opus International Consultants  
**ArchCheck™ Verification Sheet**

<b>Project Name:</b>	
<b>Project Number:</b>	<b>Date:</b> 6/03/2012
<b>Stage of Review:</b> <input checked="" type="checkbox"/> 1 <i>CINZAS/ARCHSITE review</i> <input type="checkbox"/> 2 <i>Review of Site Record Forms</i> <input type="checkbox"/> 3 <i>Site Visit</i> <input type="checkbox"/> 4 <i>Assessment and HPT Authority (separate fee offer)</i>	<b>Checked by:</b> Beatrice Hudson
	<b>Verified by: SK</b>
<b>Background</b> <i>(including details of request, works programmed, timeframe):</i>  A request was made to undertake a desktop check of a selection of reserves between Princess Street, River Street, Church Street and Goring Street in Opotiki, Bay of Plenty. Additionally to check an area south of the Opotiki town centre, at the junction of Otara, Factory and Te Rere Pa Roads, adjacent to the Opotiki Aerodrome.  This is in preparation for the development of a reserve Management Plan; no physical works are proposed.	
<b>STAGE 1 CHECK:</b>	
Are there archaeological sites present?  <b>Yes</b>	<b>Relevant Archaeological Site Numbers:</b> <i>(please attach map)</i>



Red rectangle shows the first area of reserves in question in Opatiki Township.



Red square shows the second area in question – at the junction of Otaru and Te Rere Pa Roads

**Further Comments** (including general location of sites, potential for other sites, etc)

One archaeological site (W15/1031 – ‘Pa’) is recorded within the first area of interest in the Opatiki township. It is recommended that the site record forms be reviewed for any further detail required regarding the extent, nature and condition of the site. There are also two other recorded sites approximately .4 km to the south (W15/1032 - ‘Town’ and W15/884 – ‘Redoubt’).  
 No sites are recorded in or immediately around the second area in question on Otaru Road. The nearest recorded sites to this location are a pit and terrace site (W15/171) that is approximately 1.2 km to the west, and two pa sites (W15/192 and W15/234) which lie 1.5 km to the east.  
 It is important to note that there is potential for unrecorded sites to exist in these reserves, particularly in close proximity to the pa site W15/1031.

**RECOMMENDATION: Stage 2 Check - if further information required**

**Verified SK**

**STAGE 2 CHECK:**

**Comments:** *(attach site record forms)*

**RECOMMENDATION:**

**Verified?**

**STAGE 3 CHECK:**



# Opus International Consultants ArchCheck<sup>tm</sup> Verification Sheet

**Observations** (including general location of site, areas examined and what has been undertaken, nature of topsoil, subsoil, overburden and natural strata, summary and location of features and artefacts, whether any further attendance is required):

**Further Comments:**

**RECOMMENDATIONS:**

**Verified?**

---

Version Feb 2011

For additional information:

Mike Naude

Opus International Consultants Ltd

Phone: +64 7 3080061

Concordia House,

Mobile: +64 274 488 6370

17 Pyne Street

Fax: +64 7 308 4757

PO Box 800

Email: [Mike.naude@opus.co.nz](mailto:Mike.naude@opus.co.nz)

Whakatane 3120