

Proposed Ōpōtiki District Plan
Submission Form

SUBMISSIONS MUST BE RECEIVED NO LATER THAN
 4pm, Monday 18 November 2016

SUBMITTER DETAILS:

NAME: JEREMY FOURIE

ORGANISATION: (if appropriate) NEW ZEALAND POLICE

POSTAL ADDRESS: TAKAPUNA CPC, PRIVATE BAG 102912
NORTH SHORE MAIL CENTRE

DAYTIME PH: 09 353 0582

EMAIL: jeremy.fourie@police.govt.nz

MOBILE PH: 027 271 0381



MY SUBMISSION:

Provision Number*	Provision Title	State whether you SUPPORT or OPPOSE the Provision	Relief sought (Specify the amendments you wish to be made to the Provision).	Reasons:
Map 8a	DESIGNATION	OPPOSE	AMEND MAP 8a TO REFLECT TE KAHU POLICE STATION AS DESIGNATED SITE FZ AS CURRENT PLAN + APPENDIX 2	MAP 8a DOES NOT SHOW TE KAHU POLICE STATION AT DESIGNATED SITE.

* Specify the Objective, Policy, Rule, Other method, or Map Number your submission relates to.
 If more space required please attach additional paper with your name and contact details on each sheet.

SEND YOUR SUBMISSION FORM TO:

The Chief Executive Ōpōtiki District Council PO Box 44 ŌPŌTIKI 3162	Physically deliver to Council offices: 108 St John Street, Ōpōtiki	email to: <u>Districtplan@odc.govt.nz</u> fax to: 07 315 7050
--	---	--

Signature [Handwritten Signature] Date 07-11-2016

Person making the submission or authorised to sign on behalf of an organisation making the submission. (A signature is not required if submitting by electronic means).

Privacy Act 1993: Please be aware that submissions form part of the public consultation process and as such will be reproduced as an attachment to a publicly available Council agenda and remain on Council minute records.

Thank you for taking the time to provide your comments



Opotiki District Plan

Map 8a

Proposed 2016

- AREAS**
- Residential
 - Coastal Residential
 - Town Centre
 - Mixed Activity
 - Industrial
 - Marine Services
 - Harbour Industrial
 - Reserve Sensitivity Buffer (300m)
 - Aerodrome
 - Rural
 - Coastal
 - ODC Reserves
 - Ohiwa Harbour
 - Ohiwa Spit Coastal Hazard Zone
- OTHER FEATURES**
- Town Centre Zone Policy Area
 - Designated Site Boundary
 - Designated Site
 - District Boundary
 - Transmission Line
 - Transmission Line Buffer (32m)
 - State Highway
 - Roading
 - Land Parcels
 - Hydrology

GSP-514851

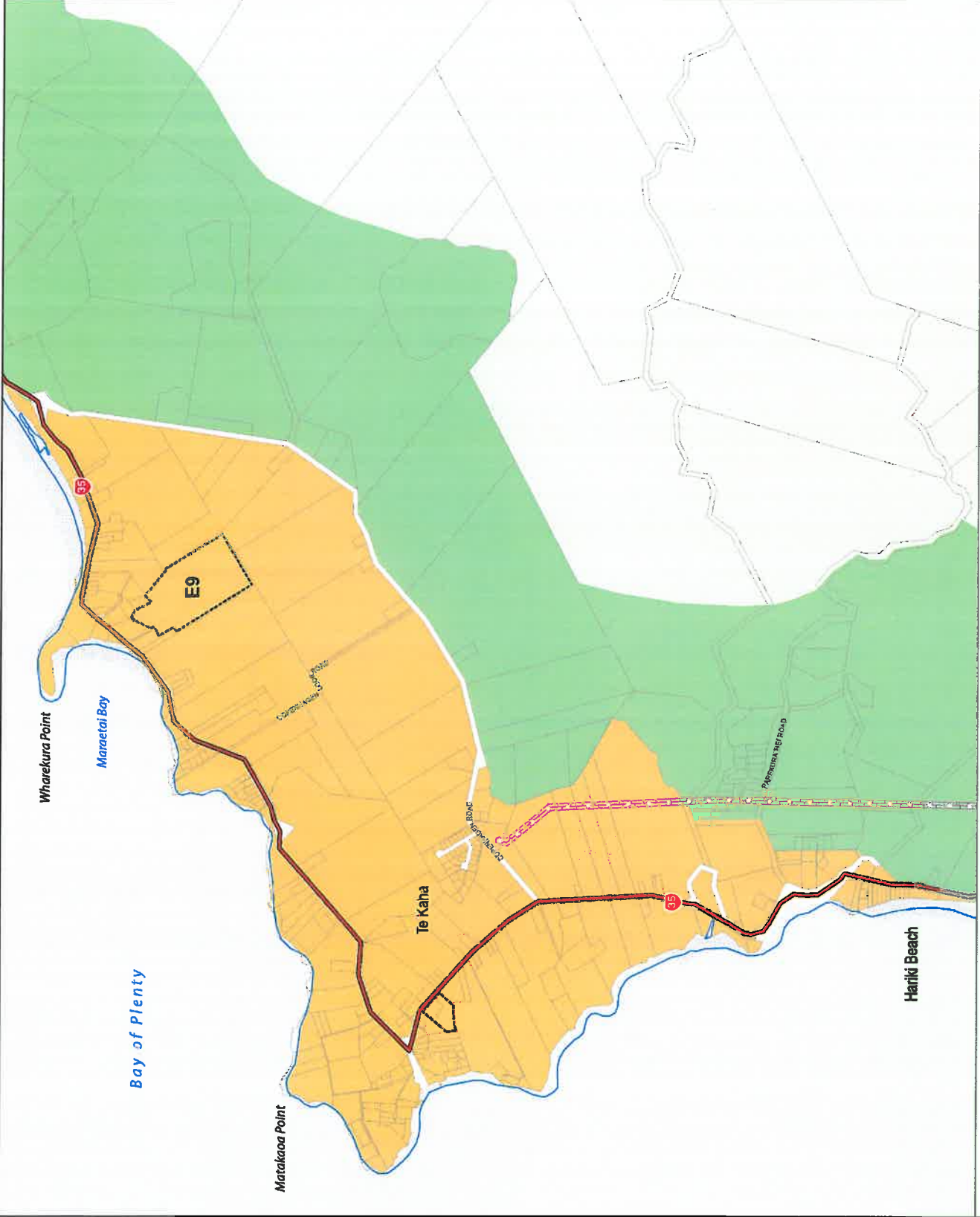
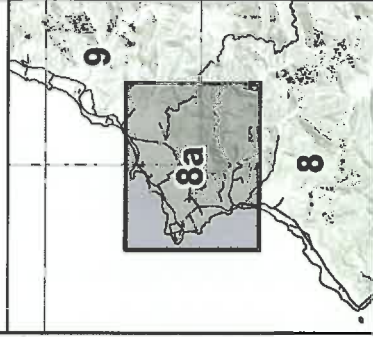

SCALE = 1:15,000



Built Form - Omaio

Opotiki District Plan 8a

DEFINITIONS AND APPENDICES

Ref No.	Designating authority	Designation Purpose	Locality	Legal description
E10		Torere Primary	State Highway 35 Torere	Sec 1 Blk II Waiaua SD
E11		Waioeka Primary	Waioeka Pa Road Waioeka	Lot 337A Waioeka Parish Blk XI Ōpōtiki SD, Pt Lots 337B6A and 337B6B Waioeka Parish Blk XI Ōpōtiki SD
E12	Ministry of Education	Waiotahi Valley Primary	Gabriels Gully Road Waiotahi	Lot 1 DP 3810 Blk I Ōpōtiki SD, Lot 2 DP 3272 and Pt Lot 4 DP 10412AK Blk I Ōpōtiki SD
E13		"Intentionally Blank"	"Intentionally Blank"	"Intentionally Blank"
E14		Whangaparaoa Primary	State Highway 35 Whangaparaoa	Sec 2 and 3 Blk I Town of Whangaparaoa Blk II Whangaparaoa SD, Sec 3 Blk II Whangaparaoa SD
E15		Woodlands Primary	Hukutaia Road Woodlands	Sec 45 Hukutaia Settlement Blk VI Ōpōtiki SD
F1	Minister of Police	Ōpōtiki Police Station	King Street Ōpōtiki	Sec 1 SO 8544 Blk III Ōpōtiki SD
F2		Te Kaha Police Station	State Highway 35 Te Kaha	Lot 2 DP 8905, State Highway 35 Te Kaha
G1	Ōpōtiki District Council	Hikutaia Water Supply	Crooked Road, Hikutaia Ōpōtiki	Lot 1 DP5409 Blk VI Ōpōtiki SD
G2		Ōpōtiki Town Sewerage Scheme	Volkners Island Potts Avenue	Local Purpose Reserve Sewage Treatment, Lot 341, Pt Volkners Island Reserve Town of Ōpōtiki
G3		Ohiwa Water Supply	Ohiwa Harbour Road Ohiwa	Recreation Reserve Pt Lot 92 Waiotahi Paris, Blk I Ōpōtiki SD
G4		Waihau Bay Sewerage Scheme	Otutehapari Road Waihau Bay	Local Purpose Reserve Sewage Treatment, Lot 6 DP 6105 Whangaparaoa SD
G5	Ōpōtiki District Council	Ōpōtiki Town Water Supply	Ōtara Road East Ōpōtiki	Local Purpose Reserve, Lots 3 and 4 DP 15744, Lot 1 DP 2937, Blk XII Ōpōtiki SD, Sec 12 Blk XIII Waiau SD. Local Purpose Reserve (Water Supply) Sec 4 Blk VIII, Lot 1 DP15744AK, Lot 2 DP15744AK
G6		Ōpōtiki Town Sewerage Works	Snells Road Ōpōtiki	Local Purpose Reserve (Sewerage Works) Sec 1 and Sec 2 SO 8737 Blk III, Ōpōtiki SD

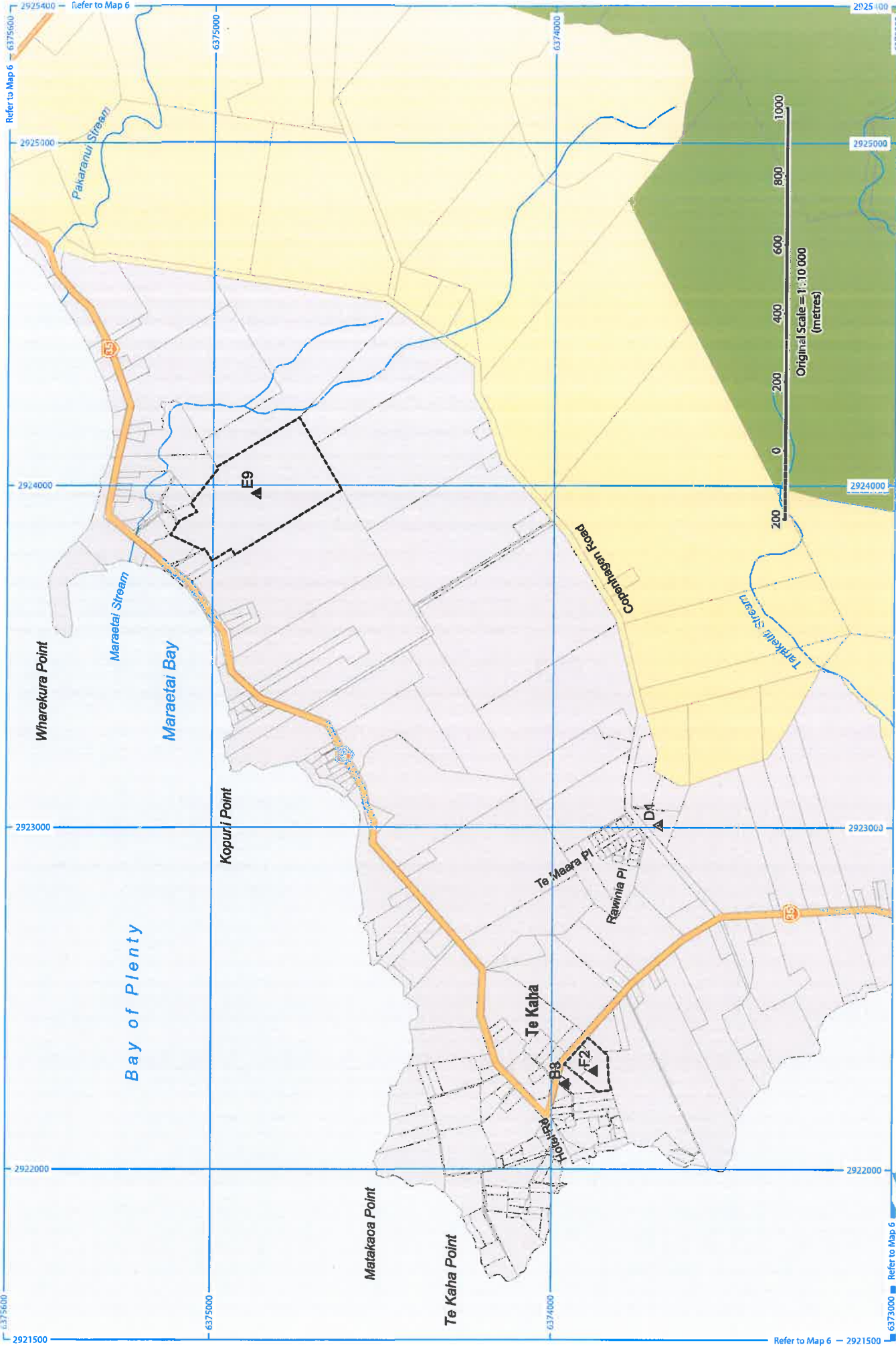

2921500 6375000 Refer to Map 6 — 2921500

2922000 6375000 Refer to Map 6 — 2922000

2923000 6375000 Refer to Map 6 — 2923000

2924000 6375000 Refer to Map 6 — 2924000

2925000 6375000 Refer to Map 6 — 2925000

2925400 6375600 Refer to Map 6 — 2925400